

INSTRUMENT KEY	
	ETC SOURCE4 DEG 26 @ 575W
	ETC SOURCE4 DEG 50 @ 575W
	ETC SOURCE4 DEG 90 @ 575W
	XWFL SOURCE 4 PAR @ 575W
	WFL SOURCE 4 PAR @ 575W
	ALTMAN 6" FRESNEL @ 575W
	BLIZZARD LB QUAD RGBA @ 10W
	PRACTICAL
	MINI 10 @ 500W

ACCESSORY KEY	
	7.5" 4 LEAF BARN DOOR
LABEL LEGEND	
	COLOR
	TEXTURE
UNIT #	
CHANNEL #	XX

NOTES					
1.	Please have extra cuts of R132 + R119 at focus				
2.	Please have extra side arms for boom focus				
3.	Yolk channels 91 through 99 Stage Left				
4.	Yolk channels 41 through 50 Stage Right				
5.	Yolk channels 61 through 70 Stage Left				
REVISIONS					
1	Prelim	02.04.2022	5	Cleaning	02.24.2022
2	Color Added	02.08.2022	6	Final	02.28.2022
3	Cleaning	02.15.2022			
4	Practicals Added	02.20.2022			

LIGHTING DESIGN BY
ERIN RILEY
 314.933.0623
 erinriley031@gmail.com

CREATIVE TEAM
 DIRECTOR: KYLIE FERGUSON
 SCENIC: LILY TOMASIC
 COSTUMES: ZOIE COX
 HAIR+MAKEUP: REBECCA MACK
 ALD: ASH NEECE
 HEAD ELEC: AUDREY WUBBENA

DISCLAIMER
The drawings and information contained herein represent visual concepts and construction suggestions only. The Designer is not qualified to determine the structural appropriateness of the design and will not assume responsibility for improper engineering, electrical, construction, handling, or use of this system. All materials, construction, and wiring throughout shall comply with the most stringent of federal, state, and local fire and safety codes.

THE BURIAL AT THEBES
 A VERSION OF SOPHOCLES' ANTIKONE

SEAMUS HEANEY

VENUE: STAGE III
 SCALE: 1/2" = 1'-0"

OVERHEAD PLOT

PLATE
1 OF 3

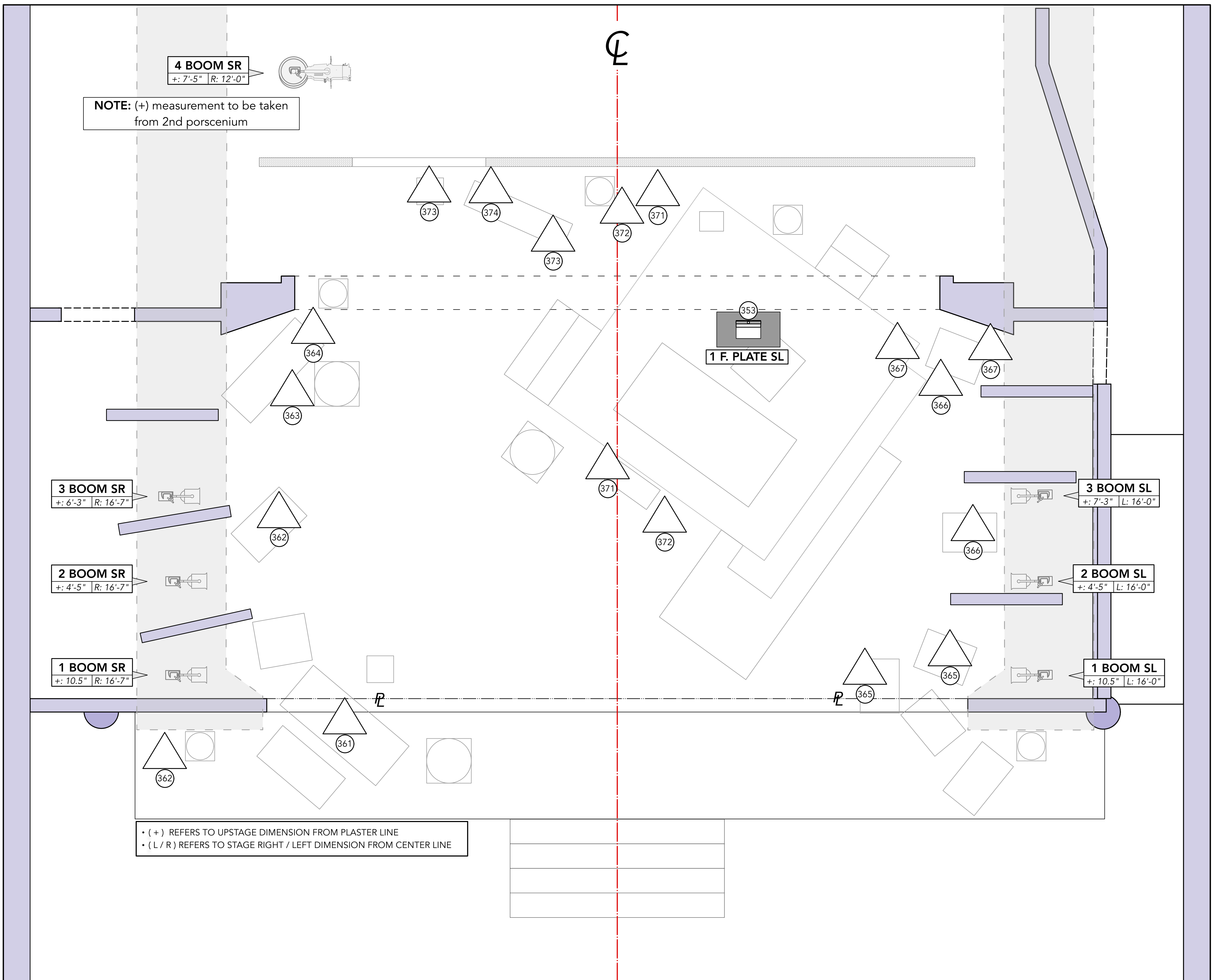

BOOM PLACEMENTS - NOT IN TRUE POSITION

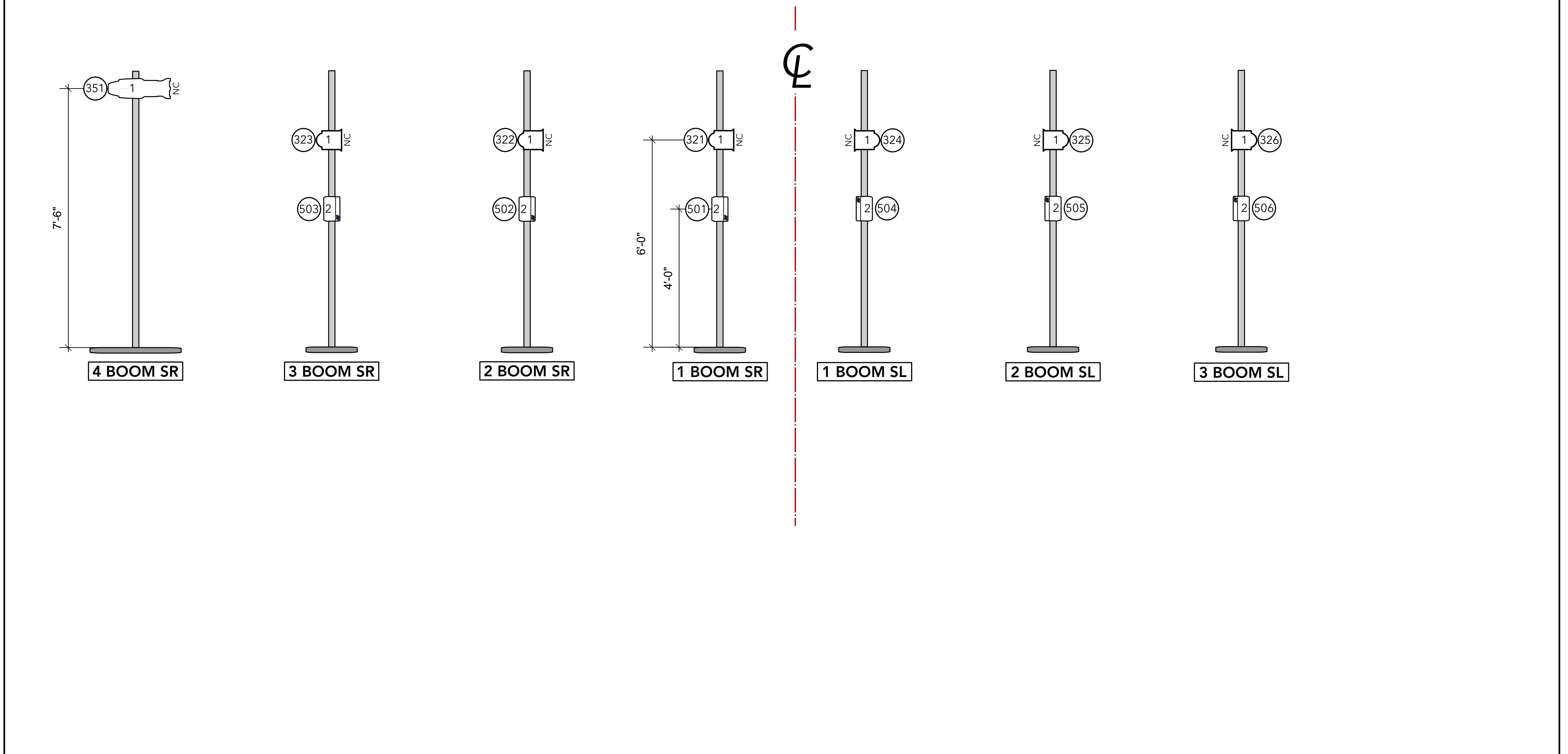

INSTRUMENT KEY

	ETC SOURCE4 DEG 26 @ 575W		BLIZZARD LB QUAD RGBA @ 10W
	ETC SOURCE4 DEG 50 @ 575W		PRACTICAL
	ETC SOURCE4 DEG 90 @ 575W		MINI 10 @ 500W
	XWFL SOURCE 4 PAR @ 575W		
	WFL SOURCE 4 PAR @ 575W		
	ALTMAN 6' FRESNEL @ 575W		

ACCESSORY KEY

7.5' 4 LEAF BARN DOOR

LABEL LEGEND

R55 — COLOR

1 — TEXTURE

UNIT # — 1

CHANNEL # — XX

NOTES

- Please have extra cuts of R132 + R119 at focus
- Please have extra side arms for boom focus
- Yolk channels 91 through 99 Stage Left
- Yolk channels 41 through 50 Stage Right
- Yolk channels 61 through 70 Stage Left

REVISIONS

REV	DATE	DESCRIPTION	BY	DATE
1	02.04.2022	Prelim		02.24.2022
2	02.08.2022	Color Added		02.28.2022
3	02.15.2022	Cleaning		
4	02.20.2022	Practicals Added		
5		Cleaning		02.24.2022
6		Final		02.28.2022

LIGHTING DESIGN BY

ERIN RILEY
314.933.0623
erinriley031@gmail.com

CREATIVE TEAM
DIRECTOR: KYLIE FERGUSON
SCENIC: LILY TOMASIC
COSTUMES: ZOIE COX
HAIR+MAKEUP: REBECCA MACK
ALD: ASH NEECE
HEAD ELEC: AUDREY WUBBENA

DISCLAIMER
The drawings and information contained herein represent visual concepts and construction suggestions only. The Designer is not responsible for determining the structural appropriateness of this design and will not assume responsibility for improper engineering, specification, construction, handling, or use of this system. All materials, construction, and wiring throughout shall comply with the most stringent of national, state, and local fire and safety codes.

THE BURIAL AT THEBES
A VERSION OF SOPHOCLES' ANTIKONE

SEAMUS HEANEY

VENUE: STAGE III

SCALE: 1/2" = 1'-0"

DECK PLOT

PLATE
2 OF 3

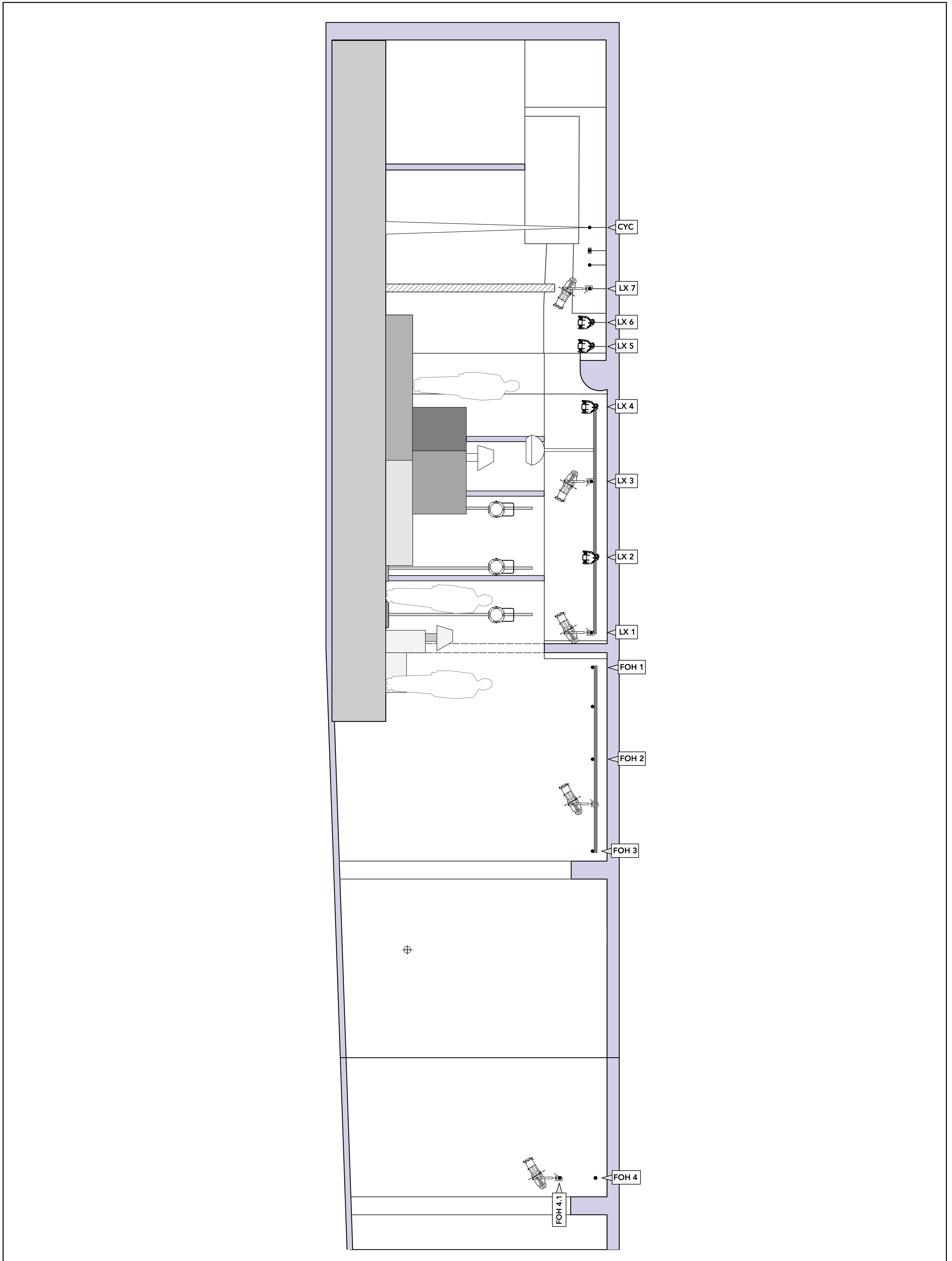

INSTRUMENT KEY

	ETC SOURCE4 DEG 26 @ 575W		PRACTICAL
	ETC SOURCE4 DEG 50 @ 575W		MINI 10 @ 500W
	ETC SOURCE4 DEG 90 @ 575W		
	XWFL SOURCE 4 PAR @ 575W		
	WFL SOURCE 4 PAR @ 575W		
	ALTMAN 6" FRESNEL @ 575W		

ACCESSORY KEY

7.5" 4 LEAF BARN DOOR

LABEL LEGEND

R55 — COLOR

— TEXTURE

UNIT # — 1

CHANNEL # — XX

NOTES

- Please have extra cuts of R132 + R119 at focus
- Please have extra side arms for boom focus
- Yolk channels 91 through 99 Stage Left
- Yolk channels 41 through 50 Stage Right
- Yolk channels 61 through 70 Stage Left

REVISIONS

1	2	3	4	5	6
Prelim	02. 04. 2022	Cleaning	02. 24. 2022		
Color Added	02. 08. 2022	Final	02. 28. 2022		
Cleaning	02. 15. 2022				
Practicals Added	02. 20. 2022				

LIGHTING DESIGN BY

ERIN RILEY
314.933.0623
erinriley031@gmail.com

CREATIVE TEAM
DIRECTOR: KYLIE FERGUSON
SCENIC: LILY TOMASIC
COSTUMES: ZOIE COX
HAIR+MAKEUP: REBECCA MACK
ALD: ASH NEECE
HEAD ELEC: AUDREY WUBBENA

DISCLAIMER
The drawings and information contained herein represent visual concepts and construction suggestions only. The Designer is unqualified to determine the structural appropriateness of this design and will not assume responsibility for engineer engineering, identification, construction, handling, or use of the system, all materials, construction, and wiring throughout and comply with the most stringent of federal, state, and local fire and safety codes.

THE BURIAL AT THEBES
A VERSION OF SOPHOCLES' ANTIGONE

SEAMUS HEANEY

VENUE: STAGE III

SCALE: 1/4" = 1'-0"

SECTION

PLATE
3 OF 3